

ELEVATION

Planning Permit No. 2/PP/66/90
APPROVED
 SUBJECT TO THE CONDITIONS IN THIS OFFICE LETTER.
 No. 121336/88, Date 19.03.78
 FOR MEMBER SECRETARY
 MADRAS METROPOLITAN
 DEVELOPMENT AUTHORITY
 MADRAS - 600 008.

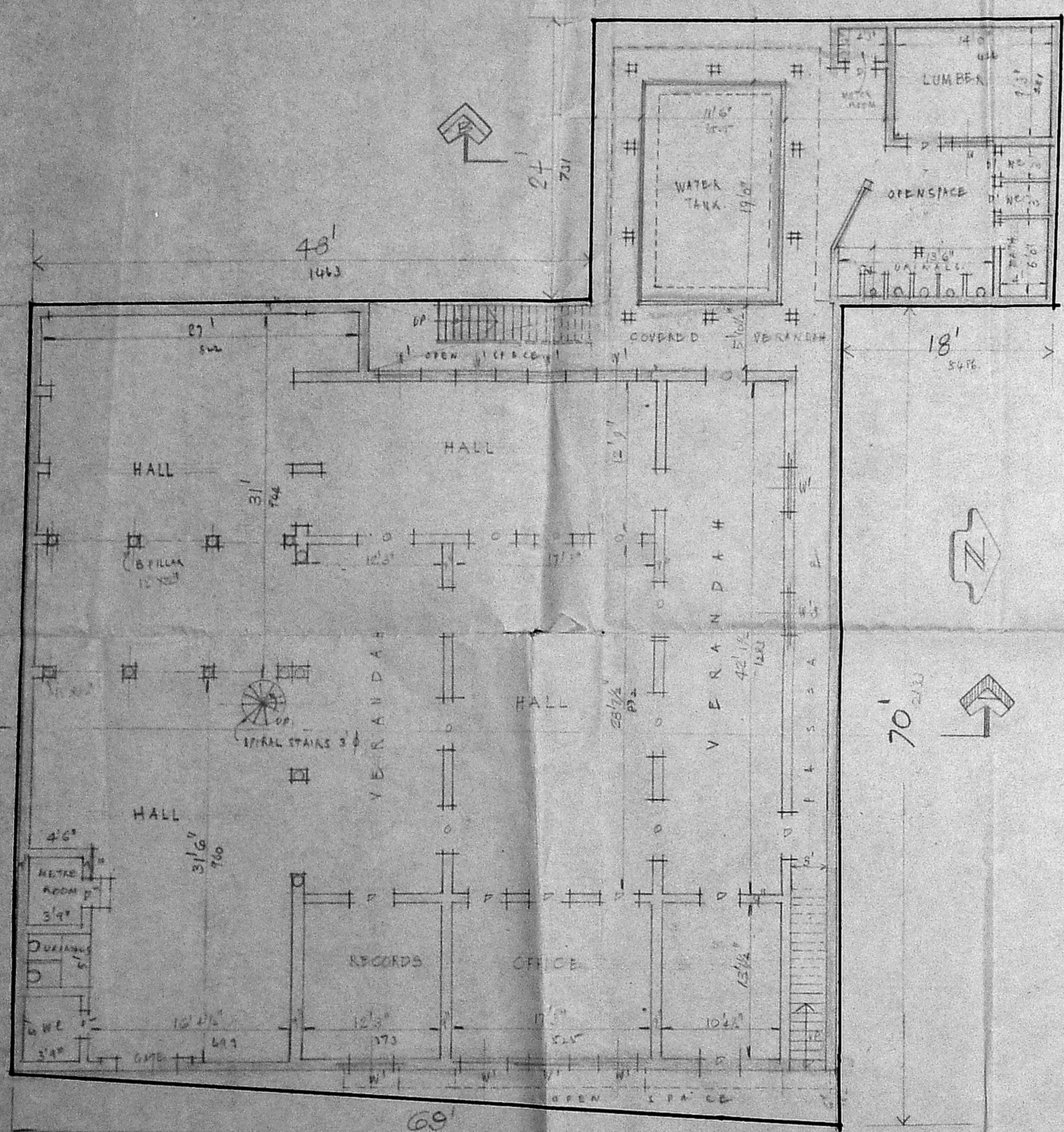

EX. GROUND FLOOR PLAN

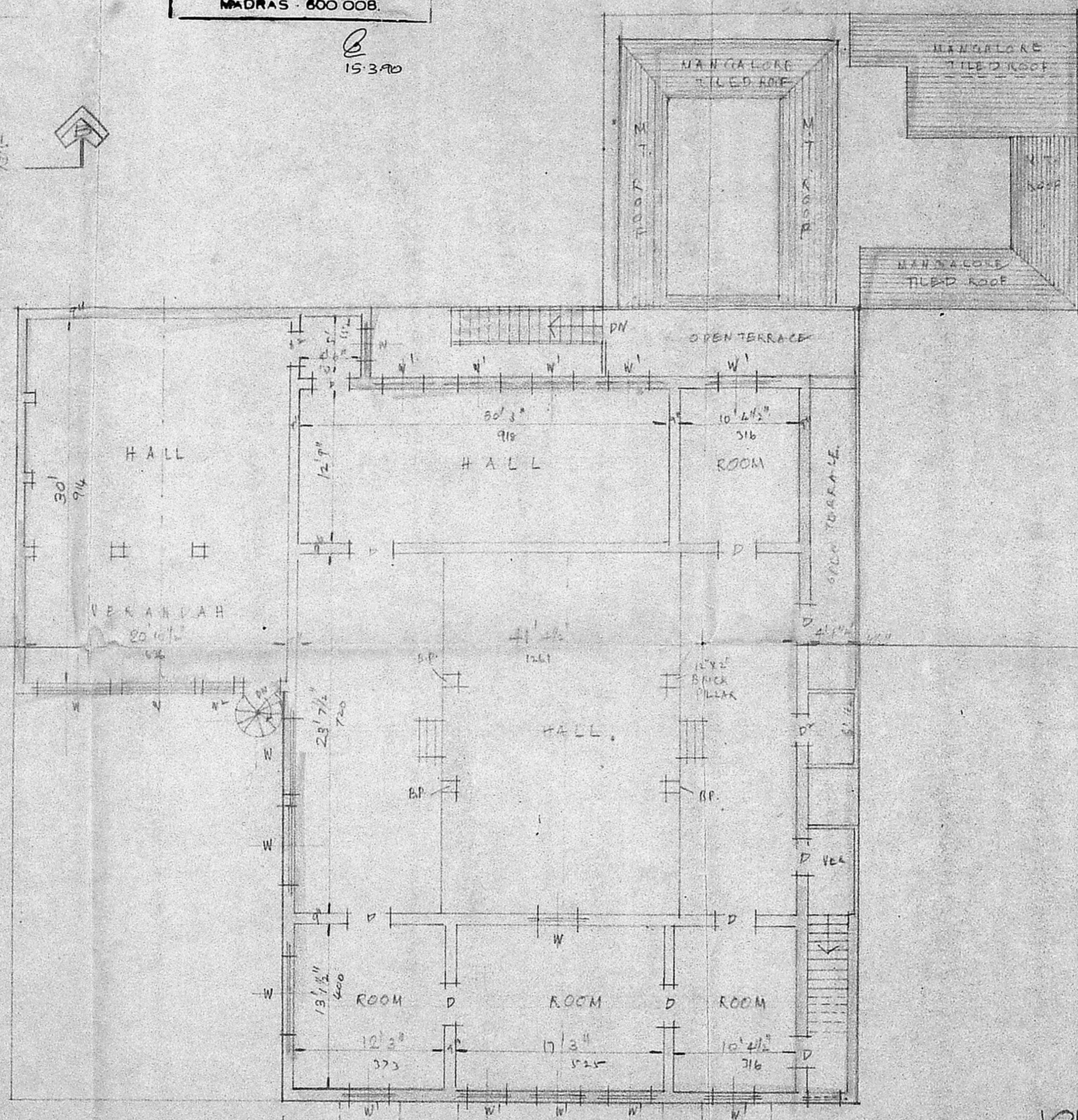

EX. FIRST FLOOR PLAN

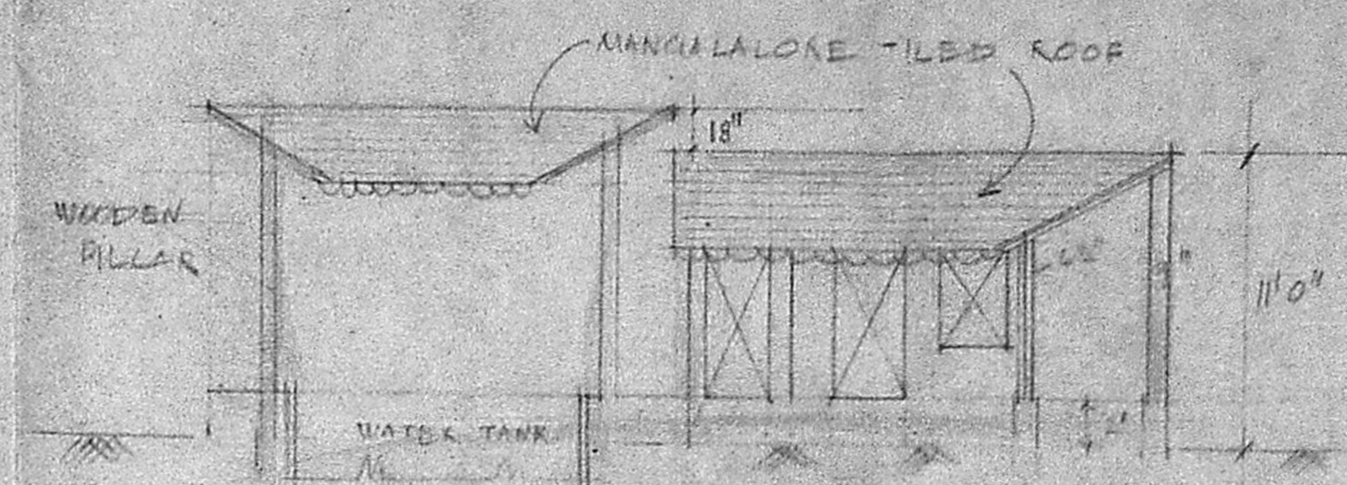

SECTION ON BB

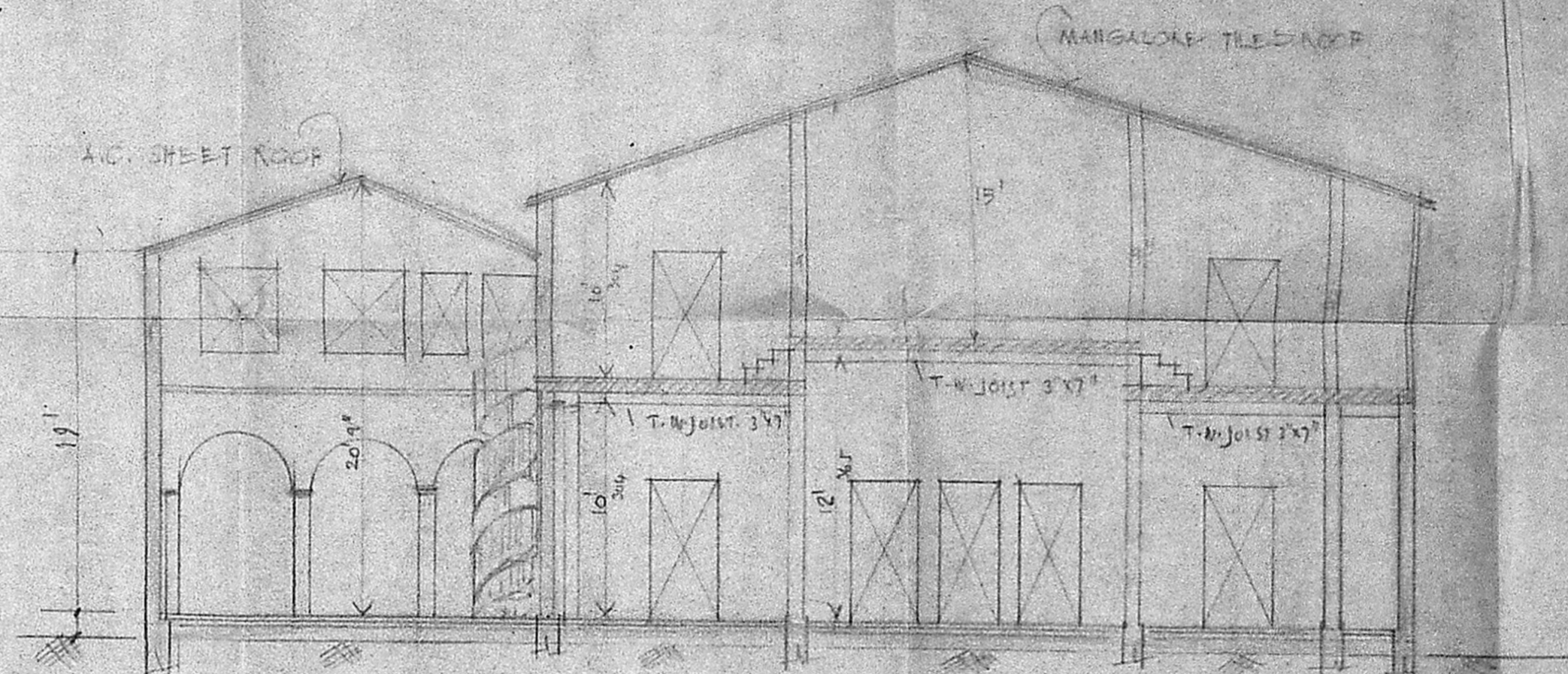

SECTION ON A.A

SITE PLAN
 SCALE 1:200

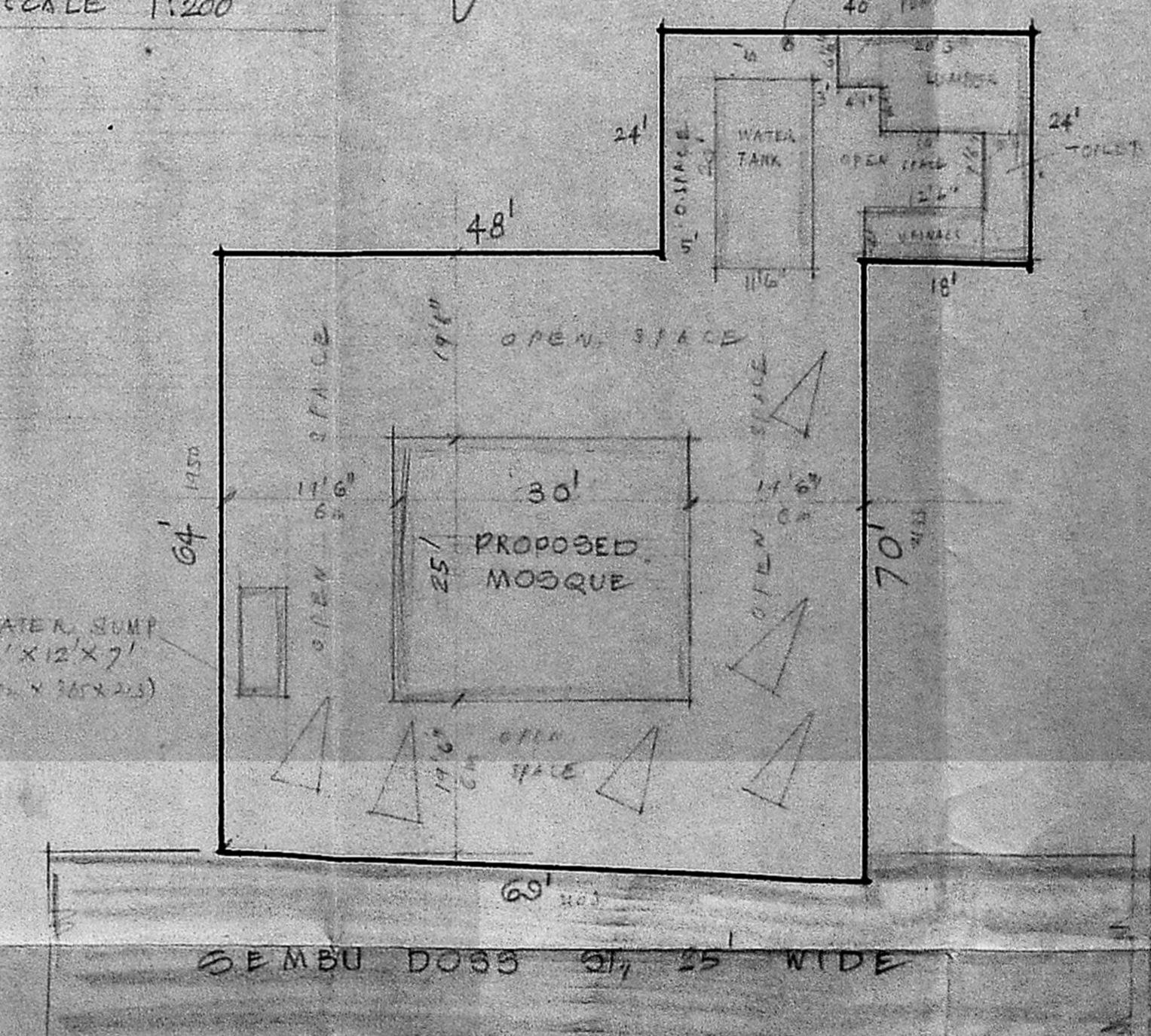

JOINERIES FOR EX. BLDG.

D	DOOR	3'0" x 7'0"	243 x 213
O	OPENING	2'6" x 7'0"	76 x 213
W	WINDOW	3'0" x 4'6"	91 x 137
W	WINDOW	6'0" x 4'6"	182 x 137

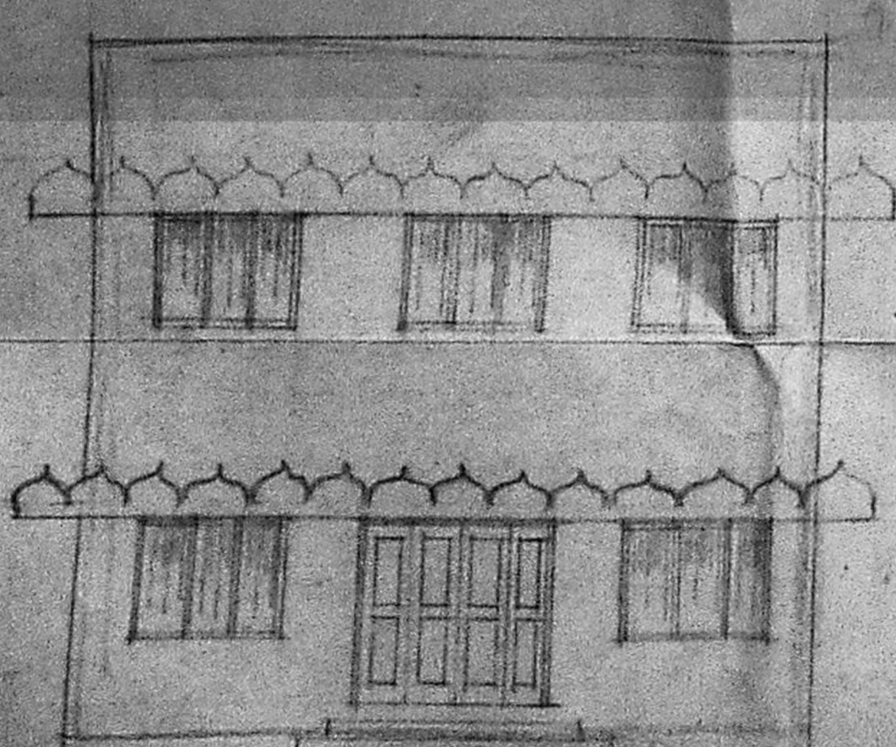

PRO. ELEVATION

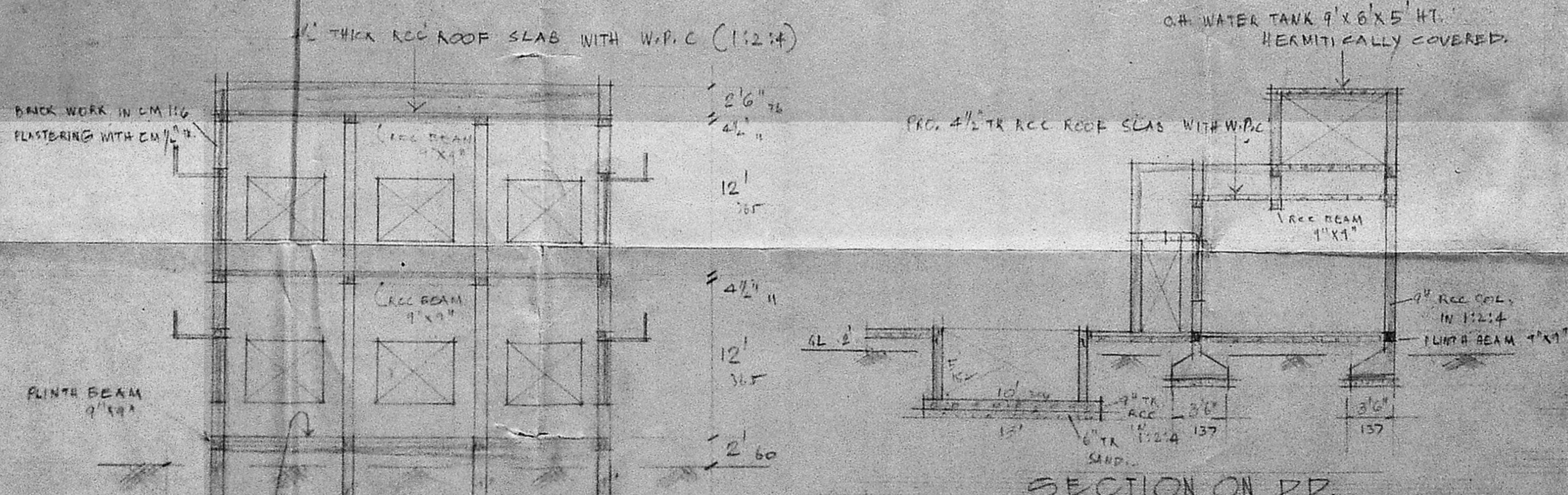

SECTION ON DD

PLAN SHOWING THE PROPOSED DEMOLISHING & RECONSTRUCTION OF MOSQUE AT DOOR No. 83, SEMBUDOSS ST, MANNADY, MD, R.O. No. 5844, BLOCK No. 47, M.C. DIVISION-51.

SCALE - 1" = 10' (1:100)

SCHEDULE FOR JOINERIES :-

D	DOOR	3'0" x 7'0"	243 x 213
O	OPENING	2'6" x 7'0"	76 x 213
W	WINDOW	3'0" x 4'6"	91 x 137
W	WINDOW	6'0" x 4'6"	182 x 137
J	JELLY WORK		

COLOUR INDEX :-
 EX. TO BE DEMOLISHED
 PROPOSED WORK
 ROAD
 PROPERTY LIMIT.

V. SRINIVASULU, C.E.
 Asst. Executive Engineer (Road)
 Chennai City Taluk
 REGD. No. 27
 CLASS I LICENSED SURVEYOR
 CORPORATION OF MADRAS
 No. 64, Valluvar Road,
 ARUMBAKKAM, MADRAS-600 008

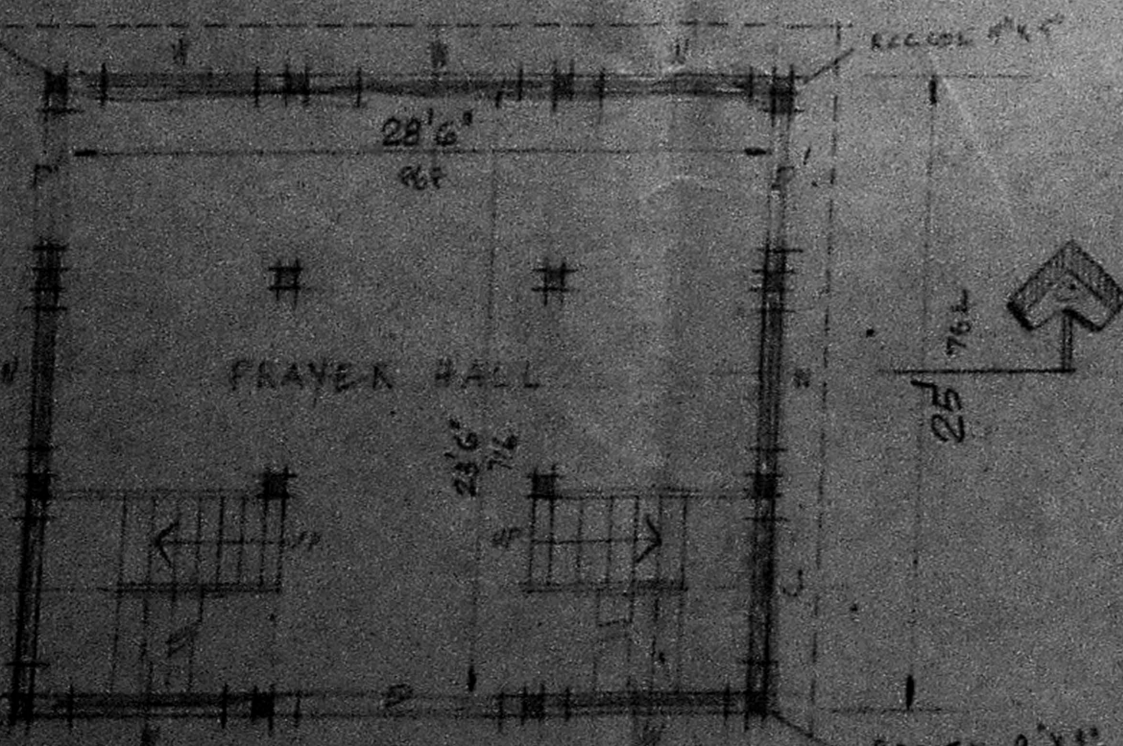

PRO. GROUND FLOOR PLAN

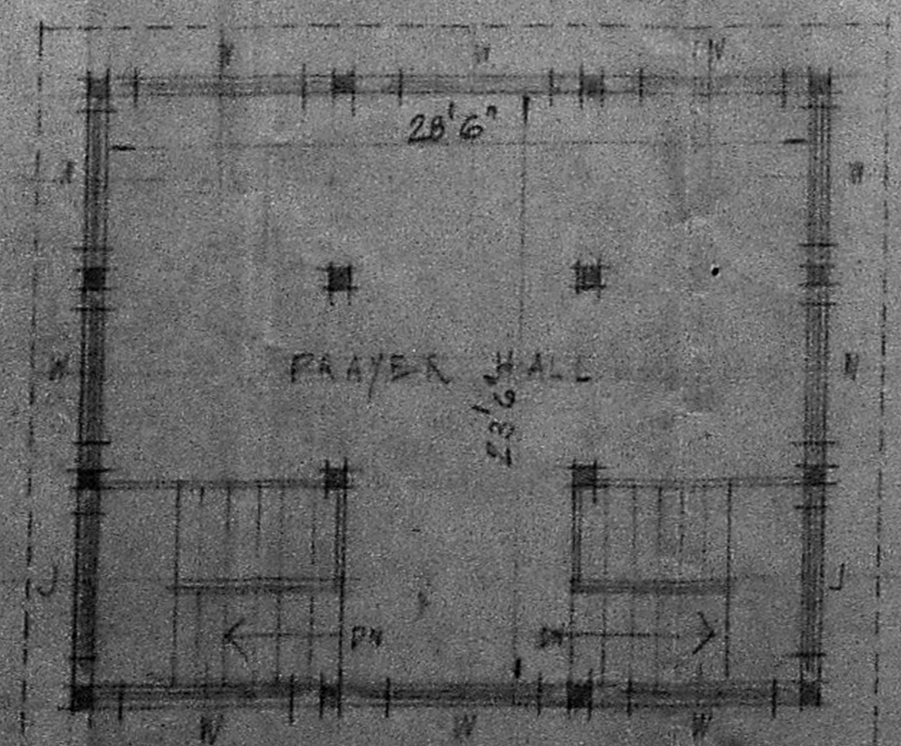

PRO. FIRST FLOOR PLAN

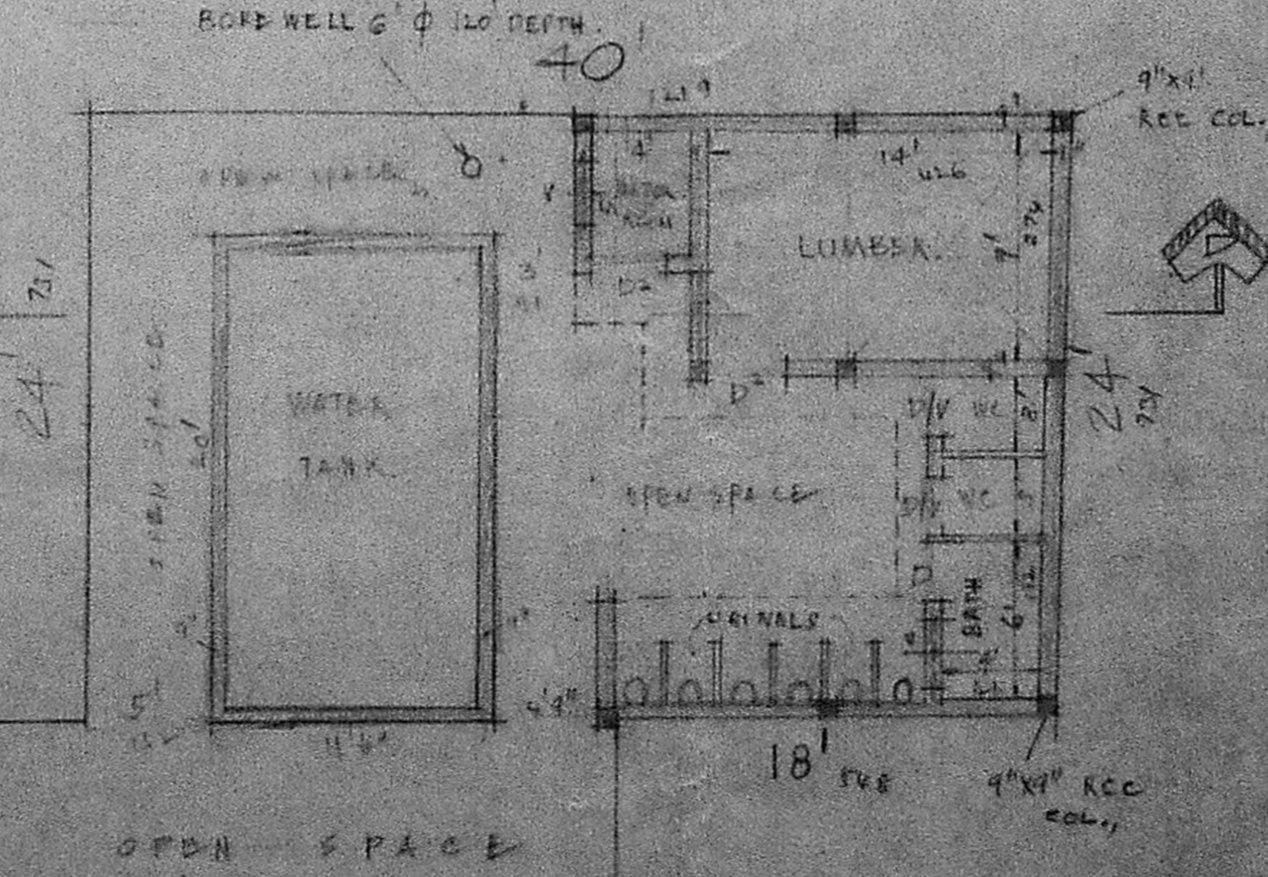

REAR SIDE PLAN

OFFICIAL TRUSTEE
 TAMIL NADU

